TIMES-VIRGINIAN

Established 1908

"In the Heart of the Dark Tobacco Belt"

$1.50 per annum in advance.

A. H. CLEMENT, Editor.

Notice at once of failure or irregularities in office copies promptly and regularly.

Entered at the Post Office at Appomattox, Va., as second-class matter under act of Congress.

Communications must be accompanied by name and address of writer. Unavailable manuscripts will not be returned unless accompanied by postage.

ADVERTISING RATES: Spring notices $1 per time of five weeks for each heading.

Classified advertisements 1c per word each insertion.

Display Advertisements—50c per inch first insertion and 35c per inch for each subsequent insertion.

Legal Advertisements—7c per inch each insertion for four weeks.

Obituaries and Resolutions—1c per word. Transient advertising payable in advance.

THURSDAY, MAY 29, 1924

Mass-Meeting

It Rained—Democrats Poured—Old Time Mass-Meeting Tactics Employed

An old time Mass-Meeting of Democrats was held here Saturday to elect eight delegates to the Norfolk Convention which meets on June 11th.

The leaders of the organization urged their friends to be on hand at 1 o'clock, hour and one-half ahead of the meeting hour. The courthouse was crammed and at the hour of 2:30 p.m., chairman L. F. Ferguson called the meeting to order and it was immediately adjourned to the court green, where ropes were stretched and the crowd divided. As the organization crowd armed the voters under the ropes some amusing scenes were enacted—attempts were made to separate husbands and wives.

S. L. Ferguson nominates R. L. Burke as chairman of the meeting and W. B. Caldwell nominated A. H. Clement. Vote was taken and evidently carried by large majority in favor of Mr. Burke, but Mr. Ferguson, who voted in the affirmative demanded a division over the protest of Mr. Clement who said a division was unnecessary, upon Mr. Ferguson's insistence tellers counted the crowd and reported 490 to 160. Mr. Clement hopes he got the worth of his money.

Then Mr. Burke thanked his friends for the honor and Mr. Clement asked that he be recognized, but was twice ruled out of order amid much confusion and noise, but he insisted that if it be a Democratic meeting he would be heard, and he and his friends demanded fair treatment and a hearing, and Mr. Clement spoke when the crowd was at fever heat and the sheriff and his deputies were busy trying to hold down the contending factions. Mr. Clement asked that the election of Mr. Burke be made unanimous.

S. L. Ferguson then presented the following list of 32 delegates with one-fourth vote each which were elected by viva voce vote:

"S. L. Ferguson, Colonel Joseph Button, J. R. Horsley, J. W. Flood, C. W. Smith, R. L. Burke, H. W. McKinney, L. F. Ferguson, Miss M. Anna Jones, Mrs. W. T. Steele, Mrs. Alic U. Sears, Miss Nettie Moser, Professor D. N. Davidson, D. A. Conner, W. F. Woolfolk, J. W. Carter, H. T. Williams, W. L. Brown, J. A. Bingham, L. N. Ligon, H. G. Johnson, R. W. Jamerson, H. C. Pulliam, Fletcher T. Guill, N. S. Featherstone, H. V. Spencer, M. L. Garrett, Don Moses, J. H. O'Brien, T. A. Drinkard, J. A. Garrett, E. LeRoy Smith".

Those who attend are empowered to cast the entire vote of the delegation, and each delegate may appoint its own alternate.

Mr. Clement then nominated the following as delegates with one-half vote each:

A. H. Clement, E. M. Drinkard, D. N. Twyman, A. R. Harwood, Mrs. R. C. Wagner, J. T. Coleman, Wilson Hix, S. P. Loving, Mrs. T. L. Christian, Hon A. B. Thornhill, R. H. Lucado, Dr. D. A. Christian, Mrs. W. B. Caldwell, C. T. Moses, J. W. Cawthorn, Jr., S. J. Lee.

ENDORSE SENATOR GLASS

W. B. Caldwell offered the following resolution:

We recognize the high character and statesmanship of Senator Carter Glass, and hereby heartily endorse him for president of the United States, and instruct our delegates to vote for such instructions in the state convention.

Colonel Joel W. Flood offered the following substitute, which was accepted by Mr. Caldwell and adopted:

"Whereas, the name of the distinguished junior senator of Virginia, Hon Carter Glass will be presented to the national convention for nomination as the standard bearer of the Democratic party for president, and

"Whereas recognizing in him a statesman of unusual ability and national reputation, won by his signal service as congressman, secretary of the treasury and United States senator, who through his efforts has so re-modeled our banking system as to make our country safe from panics and who enjoys the confidence and personal esteem of our late lamented President, Woodrow Wilson, and believing him eminently qualified in every respect for the highest honor in the gift of the people.

"Therefore, Be It Resolved, by the Democrats of Appomattox county, in mass-meeting assembled this the 24th day of May, 1924, that we heartily endorse Hon. Carter Glass for nomination as the Democratic standard bearer, for the office of president of these United States, and hereby instruct the delegates elected by this mass-meeting to the state convention in Norfolk, to vote and work for a delegation to the national convention instructed for Senator Glass for president.

TUCKER ENDORSED

C. T. Moses, offered the following resolution, the adoption of which was moved by Colonel Flood, and was unanimously adopted:

"Resolved, That we heartily endorse the course of our representative in congress, the Hon. Harry St. George Tucker, and pledge him our hearty support and cooperation for re-election."

The meeting adjourned and no clashes were had and the crowd breathed easier. Both sides believing that each had won some kind of a victory, but all admitting that the old organization by work got out their friends and that the faction opposing them stayed at home until the storm passed over and allowed a victory to go to the organization by default. The organization is to be congratulated for the splendid showing it made, if indeed it did not cost too much. In the meantime let those who stayed at home resolve to be on hand when the count comes again.

The only Republicans found in the meeting were those voting on the side of the organization.

ARAGON COFFEE

BEST AT ANY PRICE

A Little Higher But!

More Cops and Better

MONEY BACK GUARANTEE

You Might As Well Have The Best

Sold and Guaranteed By

H. M. BURGE,

Appomattox, Virginia.

4 17 3m

For Sale—Criminal warrants $1 a hundred; Civil warrants $1.50 a hundred, at this office.

FOR SALE—Fordson Tractor, 1918 Model, used but very little.

W. S. MUNDY, Gladstone, Va.

WANTED—Men or women to take orders for Guaranteed Hosiery. Good wages. Comfort and Guidance. Business Earning Salary $75 a week full time, $1.00 an hour spare time. Beautiful Sample Free.

INTERNATIONAL STOCKING MILLS, Cowansville, Que.

For Sale—Appomattox Farm At Auction: About the last of June for division among the heirs of R. B. Jennings that prosperous farm of 200 acres, known as the Jennings place, sold at auction upwards hundreds of all kind. This is regarded as the best grain and tobacco farm in that section of Appomattox County. Located on good road, church and school adjoining farm, 2 miles from railway station. Wait for this sale. Further announcements will be made through the newspapers.

VERA B. & J. P. JENNINGS, Lynchburg, Va.

4-29-4t

SHOWING NOW

"Wraparound" Corsets, American-Maid Corsclettes. Everfast Suitings and Japanese Crepes in all the New and Popular Shades.

Appomattox Dry Goods And Notion Company

Appomattox :-: Virginia.

D. B RYLAND & COMPANY

JEWELERS AND SILVERSMITHS

809 Main Street

Lynchburg, Va.

Quick Service Best Food

VIRGINIAN HOTEL COFFEE SHOP

Lynchburg, Va.

Shoppers Headquarters Moderate Rates

TRAVEL INFORMATION

Everyone—Anywhere—Anytime

Fares — Schedules — Itineraries — Reservations

LET US SOLVE YOUR TRAVEL PROBLEMS

Apply to Local Agents, or Address

F. H. POSTON, Div. Pass. Agt.,

809 E. Main Street, Richmond, Va.

Southern Railway Company.

N&W Norfolk & Western

WESTBOUND

Effective May 28, 1923.

Leaves Appomattox, Virginia.

No. 3 At 1:34 p. m. for the west and southwest, sleeper Norfolk to Cincinnati and Columbus. Dining car connects at Gauley for Bristol. Stops to take on passengers for beyond Walton.

No. 15 At 2:07 a. m. for the west Sleeper to Bristol Columbus, and Cincinnati Ohio. Dining car. Stops to take on passengers for beyond Walton. Stops to leave passengers for Bluefield, Bristol.

No. 7 At 10:31 a. m. daily for Lynchburg.

No. 9 At 6:37 p. m. daily for Lynchburg and Roanoke. Parlor car.

No. 41 Leaves Lynchburg (Southern Railway Station) 8:30 a. m for Bristol and the South. Sleepers to New Orleans. Cafe dining cars.

No. 28 Leaves Lynchburg (Southern Railway Station) 9:05 a. m. for Knoxville, Chattanooga, Memphis, Nashville. Sleepers, Dining car.

EASTBOUND

No. 30 C 3:34 a. m. for Petersburg, Norfolk, Richmond. Stops to take on passengers for Petersburg or beyond.

No. 6 At 9:31 a. m. Local daily for Norfolk, connects at Petersburg for Richmond. Parlor car.

No. 4 D 2:17 p. m. daily for Petersburg, Richmond, Norfolk. Sleepers, Cafe car. Stops to take on passengers for beyond Petersburg.

No. 42 4:47 p. m. for Petersburg

For further information app ly to agent at N. & W. Railway or

W. B. BEVIL W. C. SAUNDERS

Pass Traffic Mgr. Gen. Pass. Agent

Roanoke, Va.

Be Sure This Time!

When you are getting ready to have your house painted, it is important to remember that there are two essentials for every perfect job of painting—a good surface and reliable paint.

The time spent in thoroughly cleaning and preparing the surface to be painted will be repaid many times over in the added years of wear that can be expected from a paint applied under proper conditions. Hanna's Green Seal Paint goes furthest.

Appomattox Construction Co.,

Appomattox, Virginia.

Health Insurance for the Whole Family

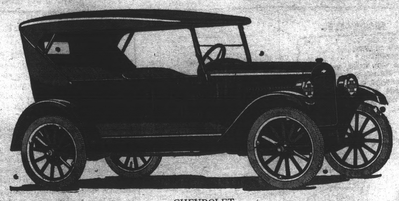

CHEVROLET

Without counting the daily utility of a Chevrolet for going back and forth to work, shopping or taking the children to school, etc., its value in saving doctor's bills, broadening your mental horizon and keeping the whole family physically fit, amounts to more than the cost of the car and its upkeep. It is more of an essential to the modern family than anything else but a home. Chevrolet meets the requirements of the modern family because it is economical to buy and maintain, because of its excellent appearance and riding comfort, because it can be depended upon, and because it is so easy to drive that any member of the family can use it.

Prices f. o. b. Flint, Michigan

Superior Roadster $490 Superior Touring $495 Superior Coupe $640

Superior Sedan $795 Superior Com. Chassis $395 Superior Delivery $495

Utility Express Chassis $550

Easy ayment Terms to Responsible Parties

T. W. MOSES

Appomattox, :-: :-: Virginia.

1924 Spring Styles 1924

Just Arrived Men's, Women's, Misses, Boys and Infants Low Shoes.

Shoes For The Whole Family

Visit our store and be Convinced that We can save you money—Showing the Latest Styles for Spring.

Brown Calf strap, also same in patent leather.

Smoked Elk with Brown trim. Also Grey Elk.

Patent - Beaver Nubuck Front strap.

Brown Barefoot sandal, Extension sole. Also Patent leather.

Brown calf, rubber heel, Flexible Sole.

Patent leather, with brown Elk trim.

Try a pair, a real value Black, Tan and Elk, Boys and Men.

Hosiery for the Whole Family.

Good Value Little gents 9 to 12 Boys 2 to 5 Men 6 to 11.

H. M. BURGE

APPOMATTOX, VA.

The Only Three-Story Store In Appomattox With An Annex Added

THURSDAY, MAY 29, 1924

IMPROVED UNIFORM INTERNATIONAL Sunday School Lesson

(BY REV. P. B. FITZWATER, D.D., Teacher of English Bible in the Moody Bible Institute of Chicago.)

(©, 1924, Western Newspaper Union.)

Lesson for June 1

THE BABYLONIAN EXILE OF JUDAH

LESSON TEXT—II Chron. 36:11-21.

GOLDEN TEXT—"Righteousness exalteth a nation; but sin is a reproach to any people."—Prov. 14:34.

PRIMARY TOPIC—What a Boy King Did.

JUNIOR TOPIC—The Destruction of Jerusalem.

INTERMEDIATE AND SENIOR TOPIC—The Last Days of Jerusalem.

YOUNG PEOPLE AND ADULT TOPIC—A Nation in Ruins.

I. The Sins of the Nation (vv. 11-16).

1. Zedekiah, the King (vv. 11-13).

(1) Insubordination to God's prophet (v. 12). In the theocratic government of Israel God's prophet occupied a higher place than the king himself. The prophet was God's messenger. Instead of receiving Jeremiah as God's messenger and conforming his life to God's will, as made known by the prophet he refused to humble himself before God.

(2) Rebellion against Nebuchadnezzar (v. 13). Zedekiah was made king of Judah by the king of Babylon but, in spite of this kindness and the word of the Lord spoken to him by Jeremiah (Jer. 38:17, 18; 52:3), he rebelled against the king of Babylon.

(3) He stiffened his neck and hardened his heart against God (v. 13). Those who rebel against rightly constituted authority soon are resisting the will and grace of God.

2. The Priests and People (vv. 14-16).

(1) They followed the heathen (v. 14). Even the priests who ministered in the house of God were practicing the sins of the heathen nations surrounding them.

(2) They polluted the house of the Lord (v. 14). The house of the Lord was sacred, having been dedicated to the Lord and consecrated to His service. For priests to officiate while living lives of impurity was pollution to God's house.

(3) They mocked God's messengers (v. 16). Instead of receiving them as from God, they mocked them.

(4) They despised God's word (v. 16). To set at naught God's counsel is to despise His word (Prov. 1:25).

(5) Misused God's prophets (v. 16). They not only mocked them but imprisoned some and slew others. This they persisted in until God could no longer restrain His wrath.

II. The Judgments Falls (vv. 17-21).

1. Slaughter by the Sword (v. 17). He severe did this judgment fall that the King of the Chaldees slew young men even in the house of the sanctuary and "had no compassion upon young man or maiden, old man or him that stooped for age."

2. The Treasures and Sacred Vessels Carried to Babylon (v. 18). This included, not only the treasures of the house of the Lord, but of the king and his princes.

3. Burned the House of God (v. 19). This was the sacred temple built by Solomon with certain additions and modifications.

4. Broke Down the Walls of Jerusalem (v. 19). The aim in this was to render the walls useless as a means of defense.

5. Burned the Palaces (v. 19). It would seem that the common houses were left for the poor people who remained in the land.

6. Destroyed All the Goodly Vessels (v. 19). This would mean that the palaces were plundered of all that was valuable.

7. Carried the People Into Captivity and Made Slaves of Them (v. 20). Those who had escaped the sword were now carried away and enslaved. It would seem that a number of people had deserted to the Babylonians. From II Kings 25:12 we learn that the poorest of the people were left to the land. Those who would not likely make any trouble were left as vinedressers and husbandmen. Since the custom was to colonize conquered territory by foreign peoples, the object in leaving the poor people was that the country might be ready and over these people Gedaliah was appointed with headquarters at Mizpeh. When the walls were broken Zedekiah fled by night, his object being doubtless to cross the Jordan at Jericho and hide in the mountains east of Jordan. He was overtaken in the plains of Jericho (II Kings 25:5) by the Chaldean army. He was captured and taken to the king of Babylon who was at Riblah, a town north of Damascus. Zedekiah was tried before Nebuchadnezzar, his eyes were put out, he was bound with fetters of brass, and carried away to Babylon, where he remained a prisoner until the day of his death (Jer. 52:11).

LOST—Two hound dogs. Red with white spot on faces and all four feet white and each one bearing kennel tag with number between 824 and 885. Finder will please notify me and receive reward.

T. J. LeGRANDE t f

Just arrived—A new line of mid-summer hats; lovely styles and shapes. Come in and inspect them and get your choice of hat before they are picked over.

VIRGINIA'S BONNET SHOP

Notice—I will not be responsible for debts of Elton Doss.

JOHN E. DOSS.

5-22-2w

PERSONAL MENTION

Mrs. T. H. Hancock continues sick.

Mrs. H. C. Babcock, who has been sick is improving.

Miss Inice Page is guest of Miss Ida Bell Wooldridge.

Mrs. Joel Cawthorn drives a new Chevrolet car.

Mrs. C. M. Cumbie, who has been quite ill, is improving.

B. C. Cole and family are visiting relatives and friends in Danville.

Mrs. E T. Guill spent the week with her mother, Mrs. E. L. Layne.

Prof. Havilah Babcock and family are in town for several weeks.

Misses Margaret and Marion Chenault visited their aunt, Mrs. Lucy Torrence recently.

Mrs. Ben Garrett, who is in a Lynchburg hospital, is getting along nicely.

Miss Orpha Babcock, of Lynchburg, is guest of Miss Ruby Torrence this week.

Miss Mollie Payne, of Bluefield, W. Va., is visiting her niece, Mrs. L. Crawley, here.

Mr. Booker Prilleman, of Henry County, is in town taking in the commencement.

A lawn party at Herman church Saturday evening, May 31st. Everybody come.

Miss Evelyn Brown and friend Miss Morton, of Farmville, spent the week-end at her home here.

211,410 retail deliveries of Ford cars and trucks during April and 12,000 Fordson tractors.

Mrs. Loyd Cates of North Carolina, spent a few days with her mother, Mrs. H. C. Babcock, here last week.

Mrs. D. P. Gregory, of Lynchburg, is the guest of her sister, Mrs. Florence Carson, here this week.

Mrs. M. T. Shipman, of Williamsburg, spent several days with her sister, Mrs. D. N. Twyman this week.

Mr. A. H. Irby and wife and Mr. H. M. Hurt and wife, of Blackstone, visited Mr. and Mrs. Robert Irby here this week.

There will be Children's Day exercises at Spout Spring Methodist church June 1st at 11 a. m. Everybody is invited.

Mrs. B. T. Rosser and children, Martha and Dave, spent Sunday with her daughter, Mrs. James Glenn, of Prospect, Va.

Mr. and Mrs. M. L. McDearmon, of Mont Vale, Va., have been on a visit to the former's father and brother in this county.

Mrs. H. P. East has returned from a visit to her daughter, Miss Grace East, at Charles City C. H., and son, Dr. H. S. East, at Emporia, Va.

Jack Martin has gotten his prize blood hounds back again. These dogs are terrors to evil-doers and if they ever get your truck you are a goner.

Prof. Moore and his assistants composed of members of all the denominations in town furnished music for the service last Sunday night at the Baptist church, which was enjoyed by all.

Rev. Bates and wife, of Orange, were guests of C. W. Smith this week. Mrs. Bates will go from here to see her people in Danville. Mr. Bates reports that his work at Orange is prospering.—Amen.

Mrs. E. H. Hammersly left last Monday for her home in Richmond, after a visit of several weeks to her mother, Mrs. J. R. Caldwell at her home near here. Her sister, Miss Florence went with her to be gone several weeks visiting relatives and friends there and in Norfolk.

Memorial exercises will be held Friday, May 30th at 10:30 at the Confederate Cemetery, starting from Liberty church at 10 a. m. Dr. W. A. R. Goodwin will be the speaker for the occasion, and we hope a good crowd will turn out to do honor to this occasion and to hear Dr. Goodwin. Flowers will be appreciated from any who will contribute.

If you persist in doing the right thing and don't weary success will over take you.

Miss Anna Jordon, of Cullen, is spending the week with Miss Earle Patterson.

Mr. and Mrs. James Megginson and Mr. and Mrs. Hall, of Norfolk are visiting the former's relatives near Vera.

Farmers will do well to remember that a late spring often means a late fall. Also that a faint heart never won a fat turkey.

Miss Mildred Wigginton, of Roanoke, left this week for her home, after being here for several months in Mrs. Cheatham's Millinery Shop.

Col. Joe Button, and Miss Nettie Moses, of Richmond, and Miss Alice U. Sears, of Lynchburg, attended the mass-meeting here Saturday.

On old soldiers will be filled by our Daughters of Confederacy to-day and the graves of the sleeping heroes will be perfumed by our choicest flowers.

Miss Marguerite Hancock is at home from Mary Baldwin College. Her sister, Miss Virginia spent the week with her and took in the commencement.

Mr. and Mrs. W. A. Hall, of Portsmouth, Va., Miss Ruth Clement and two school mates of Farmville, will be week-end guests at "Allendale", home of A. H. Clement.

Services on next Sunday at Liberty church as follows: Bible School 9:30; preaching at 11 a. m. Business meeting at close of morning service: preaching service at night at 7:45.

Mrs. W. C. Harvey Sr.

Mrs. Mildred W. Harvey aged 76 years died Monday at her home near Oakville. She was born Feb. 9, 1848, at New Store, Buckingham County, but spent practically all her life in Appomattox. She was the daughter of John T. Walker and Rachel Webb Walker. She was preceded to the grave by her husband, W. C. Harvey, Sr., just six months. She leaves to mourn her death the following sons and daughters: John L. Harvey of Norfolk, Mrs. J. E. Martin, Jesse J. Harvey, W. C. Harvey Jr., Lytton Harvey, Lester B. Harvey and Mrs. W. J. Walton, all of Appomattox.

Funeral was held at her late home, conducted by her pastor, Rev. Gordon, Tuesday, May 27, and a large crowd of relatives and friends attended.

A lady richly endowed with christian attributes has gone to her reward.

In the Clerk's Office of the Circuit Court of the County of Appomattox on the 5th day of May, 1924.

Elijah C. Dickerson.....Plaintiff

Verdie Moore, Robert Moore, Eugene Dickerson, Albert Dickerson and others.....Defendants

The object of this suit is to enforce a lien against a tract of land of 22 acres more or less, situated in Clover Hill District Appomattox County, Virginia, adjoining the lands of Samuel D. Lacey, and others, the whole of which land is owned by the defendant by one of the modes provided by law.

And an affidavit having been made and filed in the clerk's office aforesaid that the defendants Verdie Moore, Robert Moore, Eugene Dickerson, and Albert Dickerson are not residents of the state of Virginia. It is ordered that they do appear within ten days after the first day of the next term of this court and plead, answer or demur to the bill filed against them in this suit. And it is further ordered that a copy hereof be posted at the front door of the courthouse of this county and published in the Times-Virginian, a newspaper published in the County of Appomattox, and that a copy be posted at the front door of the Court-house of the county on the first day of the next term thereof, being the next succeeding Monday after this order was entered.

A Copy Teste:

C. W. Smith, Clerk.

A. H. Clement P Q 5-15

It Will Pay You To Get Our Prices On Building Material

We Carry In Stock At All Times The Better Grades Of

Ceiling	Siding
Flooring	Dressed Boards
Mouldings	Sash
Doors	Mantels
Roofing	Neponset Wall Board
Paint	Glass
Cement	Brick
Lime	Plaster
Sand	Laths
Shingles	
Ceiling $30 to $50	Flooring $45 to $75

Cement 85c per sack

Let us give you Prices

APPOMATTOX CONSTRUCTION CO. Inc.

Contractors & Builders

Dealers In Building Material

Appomattox :-: :-: Virginia.

Buy From A House With A Dependable Reputation

We give you more than your money's worth with every purchase. Satisfaction with every sale.

Men's Genuine Palm Beach Suits	$10.95
Men's Panama Suits	9.95
Men's All Wool Suits $14.95; others	$9.95 to $39.75
Boy's All Wool 2-pants Suits $9.95; others	$4.95 to $14.95
Men's All Wool Blue Serge Pants $3.50; others	$2 to $7.50
Men's Union Suits 55c; others 75c, $1.00,	$1.50, $2.00
	$2.50 to $7.00
For Hats	$1 to $5
Straw Hats	$1 to $5
Men's full cut silk stripe Shirts $2; others	$1 to $5
Would you like to see our Men's Suits all styles and colors for	$29.75

We sell Emerson-Stetson Hats and Manchester Shirts—Price us.

"The House That Beats Them All for the rice"

SHEARER BROS

ONE RICE CASH STORE

922 Main St. Lynchburg, Va.

Farmers Know

Work Days Are Here

The farmer has started his spring work — he knows what he is going to plant, what methods of cultivation he will employ and how he will increase production without a corresponding increase in expense.

In all of his plans

HARDWARE

plays a prominent part. But it should be Hardware of quality, of convenience and of economy.

Our stock of Hardware includes everything you will need in that line.

We bought it on its reputation for goodness and dependability and we are selling it on the same basis.

DROP IN

Ould = Lawson Hardware Co.

Appomattox -:- -:- Virginia

"THE HOME OF HONEST HARDWARE"

Which Side Of The Ledger Are You On?

Income $50 Outgo $60

Result Misery

Income $50 Outgo $40

Result Happiness

A bank account will put you on the right side. Make our Bank your Bank.

THE Farmers' National Bank

Appomattox, Va.

GOOD HABIT! Shop At Home!

Gentlemen will find here the latest styles in suits—fashioned for Spring wear.

The best in Men's and Boy's Shoes—Buster Brown and other renown makes.

Drop in, give us the once over, You'll be glad and proud of such a store in Appomattox.

MEN'S SHOP INC.,

Appomattox :-: (Atwood Block) :-: Virginia.